

Notes:
 All dimensions to be checked before the commencement of work, or further drawings.
 B - 1200/17 - Reduced size.
 C - For Planning

Drawing by:
 Geoff Barter
 45 West Front Road
 Papham
 West Sussex
 PO21 4SZ

Site:
 23 Bloomfield Avenue
 Luton
 LU2 0PT

Job:
 Conversion of single dwelling to four flats.

Drawing:
 Location
 Date:
 30/05/16
 Scale:
 Various

Number:
 BloomfieldAve023
1C

MULTIPLE
 Copies of this drawing are available from:
 Geo Barter
 45 West Front Road
 Papham, West Sussex
 PO21 4SZ

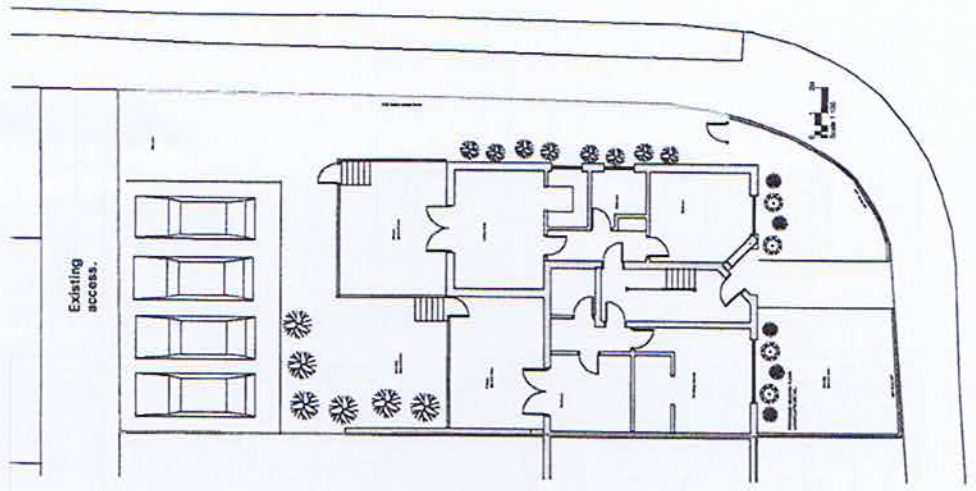

Existing access.

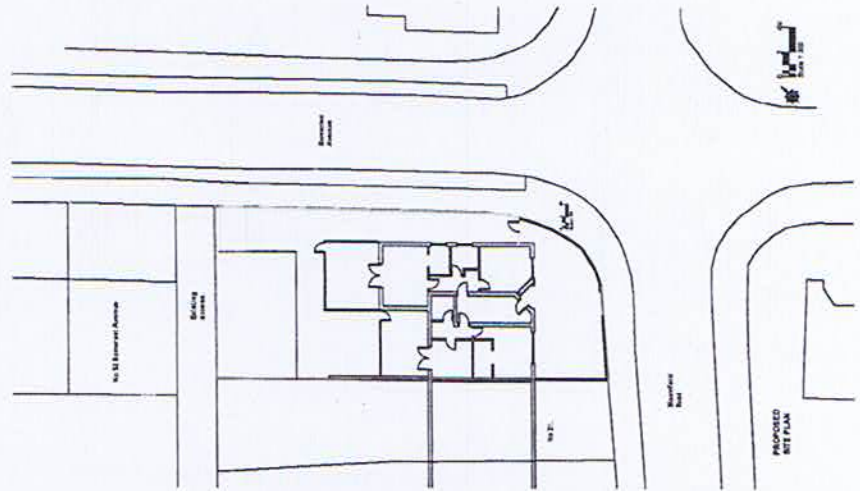

PROPOSED SITE PLAN

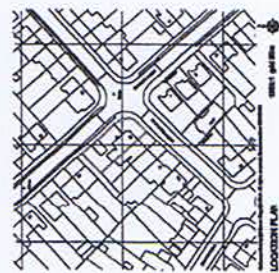
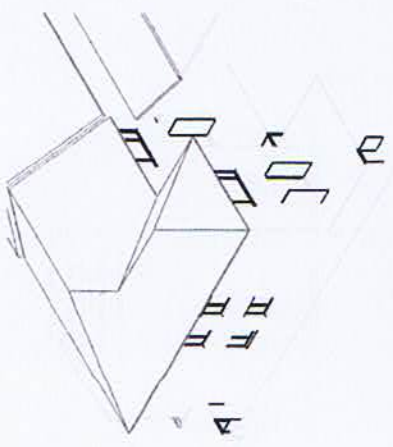

LOCATION PLAN

Notes:
 All dimensions to be checked before the commencement of work, or further drawings.
 B - 12/06/17 - Reduced size.
 C - For Planning

Drawing by:
Geoff Barter
 45 West Front Road
 Papham
 West Sussex
 PO21 4SZ

Site:
 23 Bloomfield Avenue
 Luton
 LU2 0PT

Job:
 Conversion of single
 dwelling to four
 flats.

Drawing:
 Existing
 30/05/16
 Scale:
 Various

Number
 BloomfieldAve023
2C

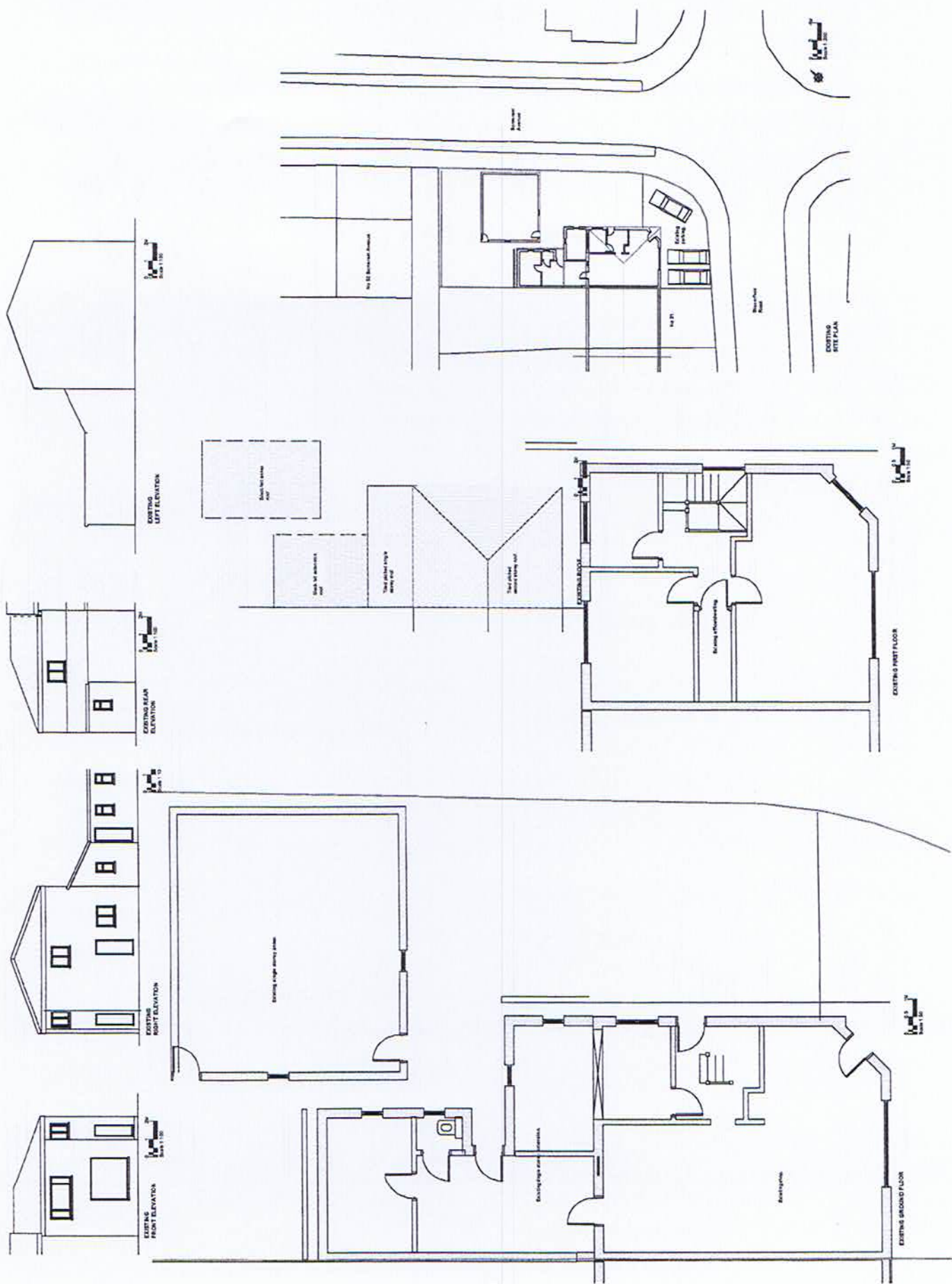

Notes:
 All dimensions to be checked before the commencement of work, or further drawings.
 AA - 1/1 V17 - Change of use.

Drawing by:
 Geoff Barter
 45 West Front Road
 Pagham
 West Sussex
 PO21 4SZ

Site:
 23 Bloomfield Avenue
 Luton
 LU2 0PT

Job:
 Change of use to
 residential.

Drawing:
 Proposed
Date:
 30/05/16
Scale:
 Various

Number:
 BloomfieldAve023
3AA

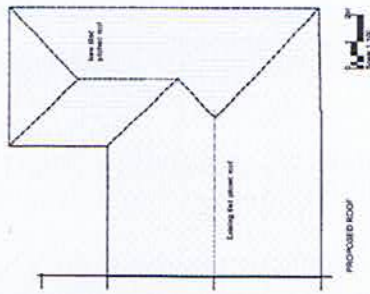
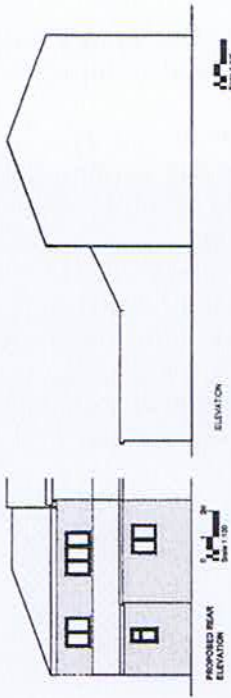
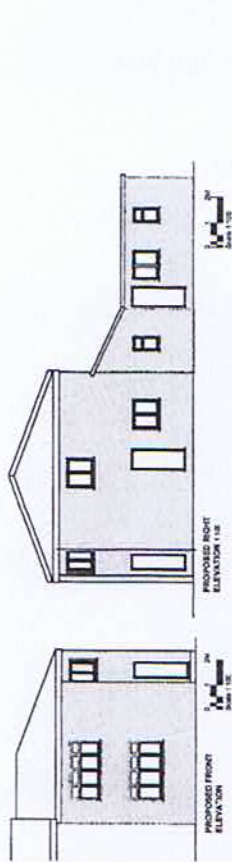

MATERIALS
 Roof: Concrete tiles as existing
 Walls: Porcelain on brickwork
 Windows: UPVC as existing
 Doors: UPVC

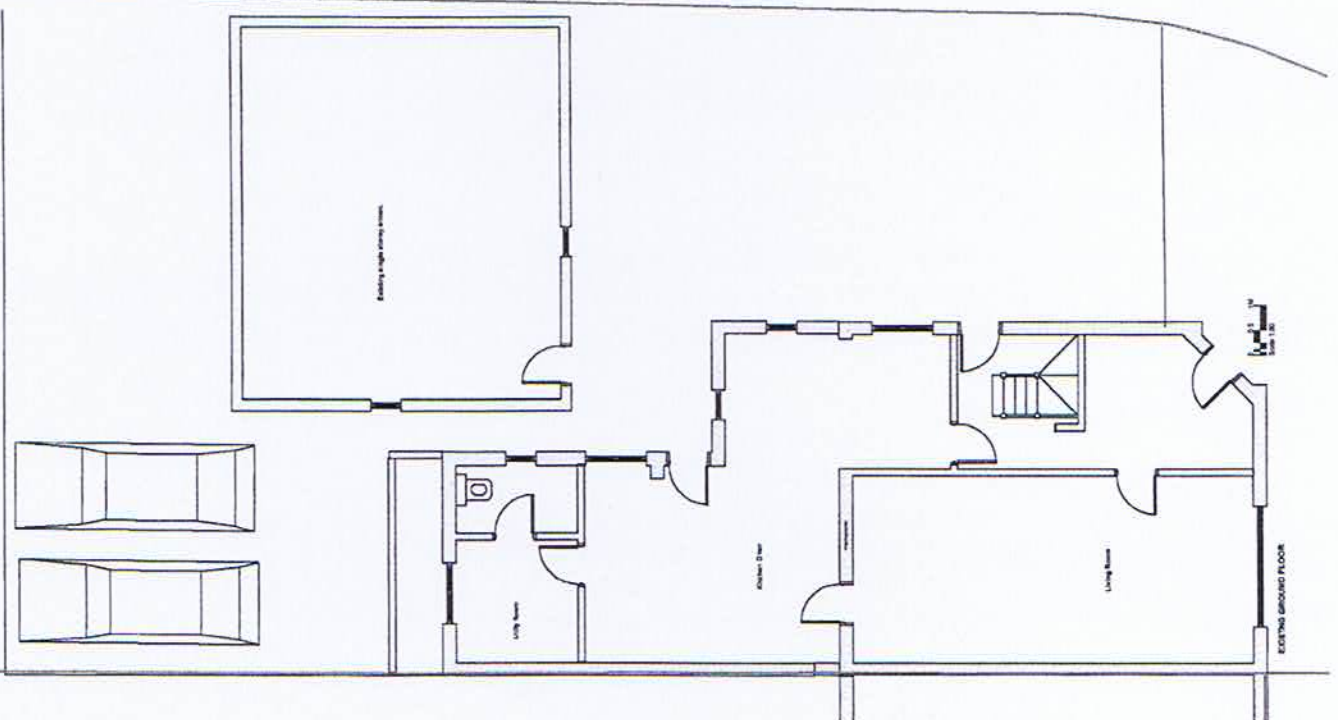
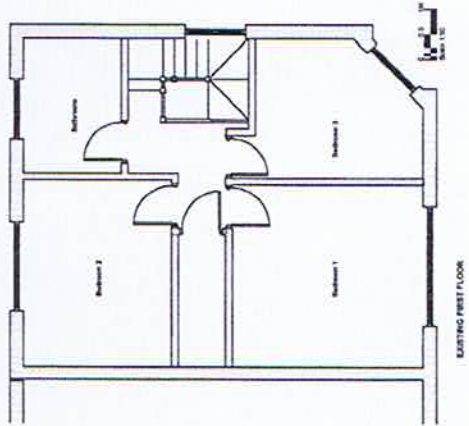

Notes:
 All dimensions to be checked before the commencement of work, or further drawings.
 B - 12/06/17 - Reduced size.
 C - For Planning

Drawing by:
Geoff Barter
 45 West Front Road
 Pagham
 West Sussex
 PO21 4SZ

Site:
 23 Bloomfield Avenue
 Luton
 LU2 0PT

Job:
 Conversion of single
 dwelling to four
 flats.

Drawing:
Proposed
 Date:
 30/05/16
 Scale:
 Various

Number
 BloomfieldAve023
3C

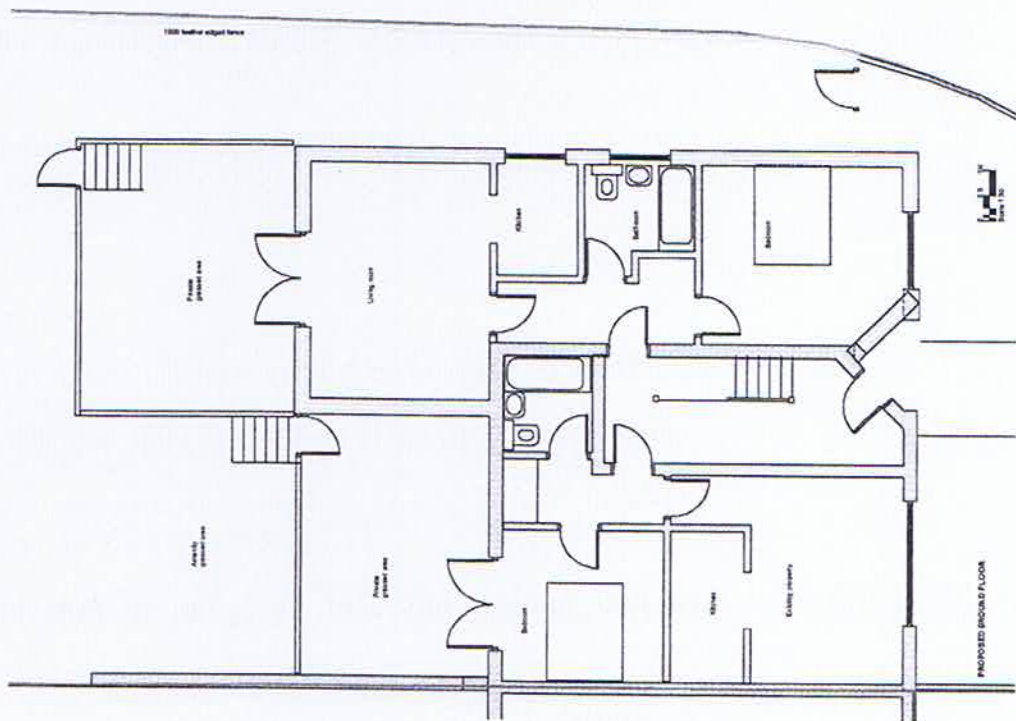
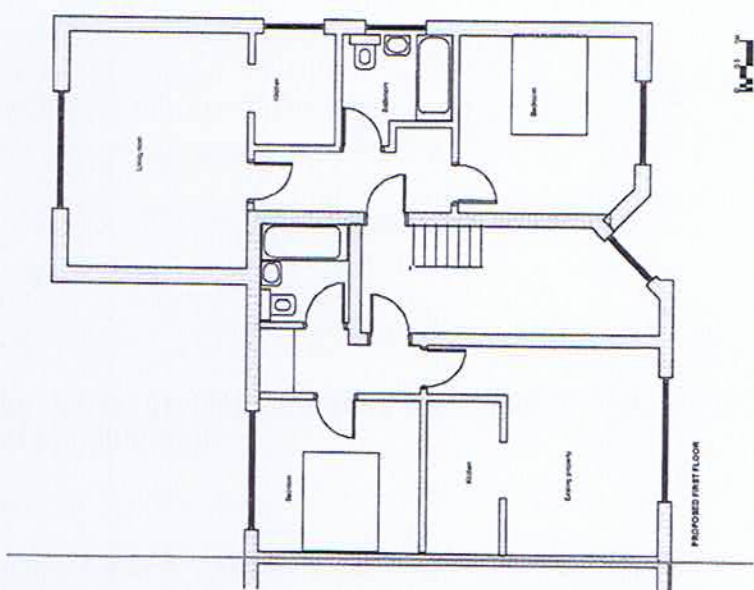
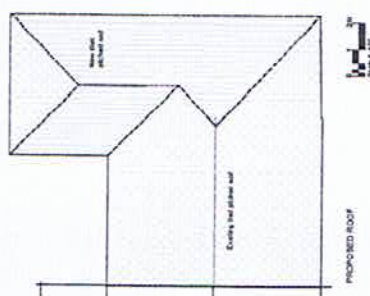
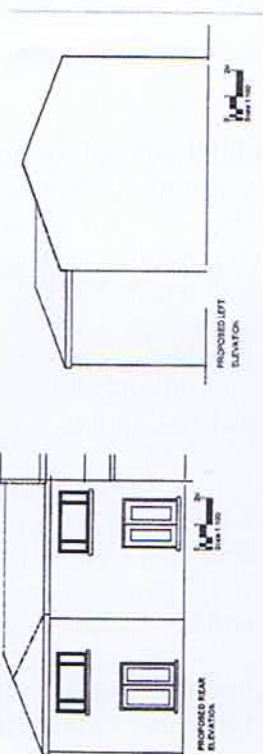
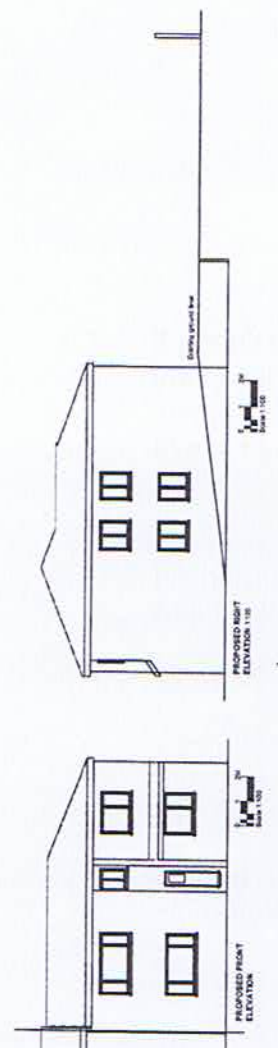

Materials to be used as follows:
 Walls: Standard brickwork
 Windows: UPVC
 Doors: UPVC

Notes: All dimensions to be checked before the commencement of work, or further drawings. R - 1/2000 1/4" = 1'-0" Reduced size. C - For Planning	Drawing by: Geoff Barber 45 West Front Road Pagham West Sussex PO21 4SZ	Site: 23 Bloomfield Avenue Lyton LU2 0PT	Use: Conversion of single dwelling to four flats.	Drawing Existing Date: 30/05/16	Number: BloomfieldAve023 2C
				Scale: Various	

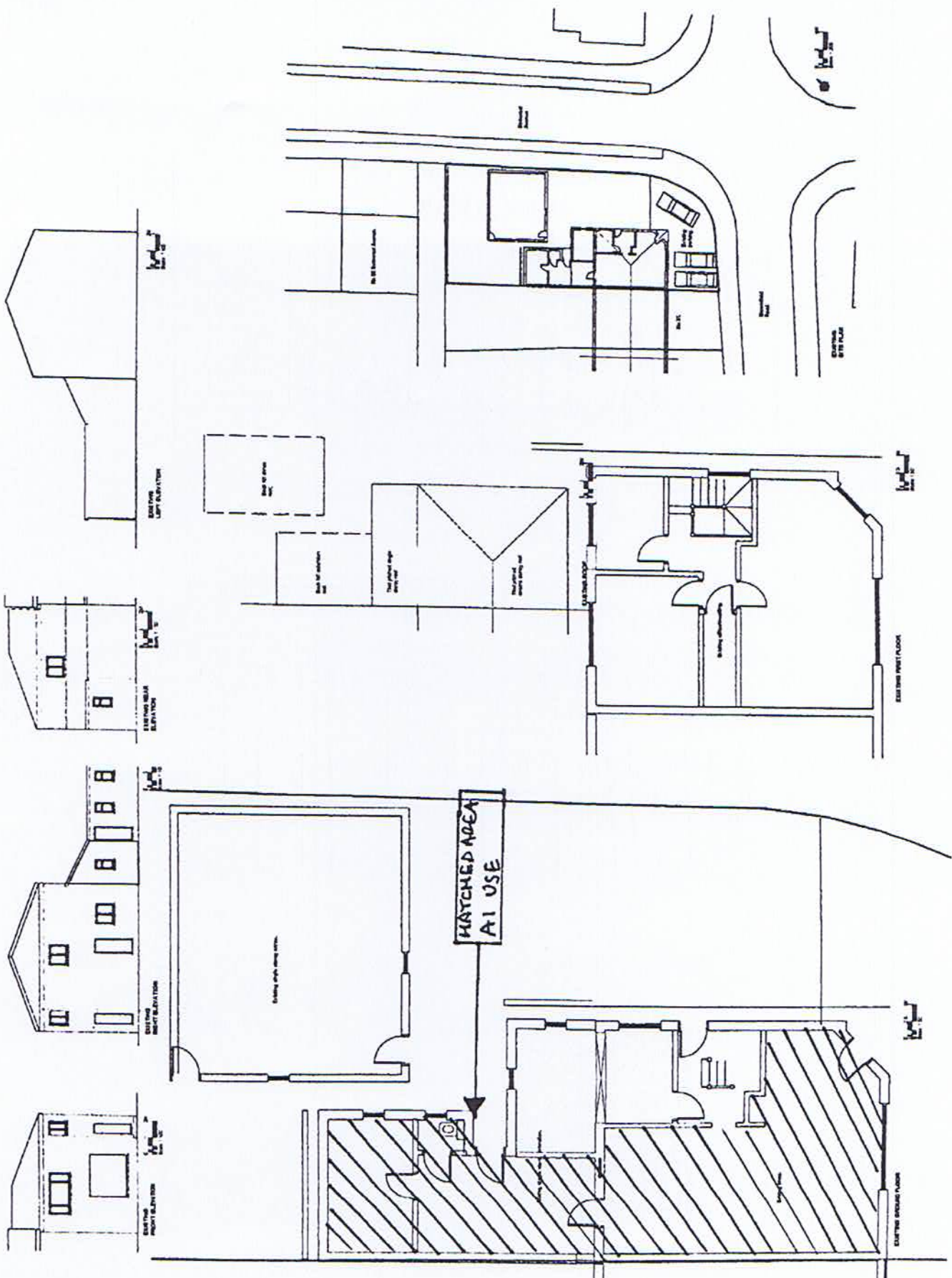

**HATCHED AREA
A1 USE**